MODEL/FRAMEWORK OVERVIEW REPORT

Omnichannel

How Can Organizations Move from Multiple Communication Channels to a Unified Customer Experience?

By Mr. Ahmed Shaaban, Senior Customer Experience Consultant

9 July 2026

Summary

Customer experience in modern organizations is no longer simply about providing multiple communication channels. Instead, it is increasingly defined by an organization's ability to connect these channels into a single, consistent, and continuous customer journey. Having a website, email, contact center, physical branches, social media platforms, or digital assistants does not necessarily mean that an organization delivers an integrated experience.

This is where the concept of Omnichannel emerges as an important model in customer experience management. Rather than focusing on the number of available channels, it emphasizes the organization's ability to make these channels work together, allowing customers to move between them without experiencing service interruptions, having to repeat information, or encountering inconsistencies in service quality.

Recent literature on customer experience indicates that omnichannel approaches are built around integrating different customer touchpoints with the customer, rather than the channel itself, at the center. This enables a smoother and more consistent experience across websites, applications, physical branches, contact centers, and other digital channels (McKinsey & Company, 2022; IBM, n.d.).

© 2026 Kaizen Consulting. All trademarks are property of their respective owners.
For more information, see the Citation Policy, contact info@kaizen.sa, or call 920004248.

From Multiple Channels to an Integrated Experience

Recent years have witnessed significant expansion in the communication channels available between organizations and their customers. Organizations now operate websites, social media accounts, contact centers, email services, digital applications, and in-person service points. However, this expansion has not always been translated into an improved customer experience.

In many organizations, each channel operates independently of the others. A customer may initiate a request through the website, follow up later by email, and then be required to explain the same issue again when contacting the service center or visiting a branch. In such cases, the organization operates multiple channels, but these channels are not necessarily integrated.

This highlights the fundamental difference between Multi-Channel and Omni-Channel approaches. The former refers to an organization providing several communication channels that may operate independently. The latter means that all channels are connected within a unified experience, allowing customer information and interaction context to move seamlessly and systematically between them.

Multi-Channel — Multiple Channels

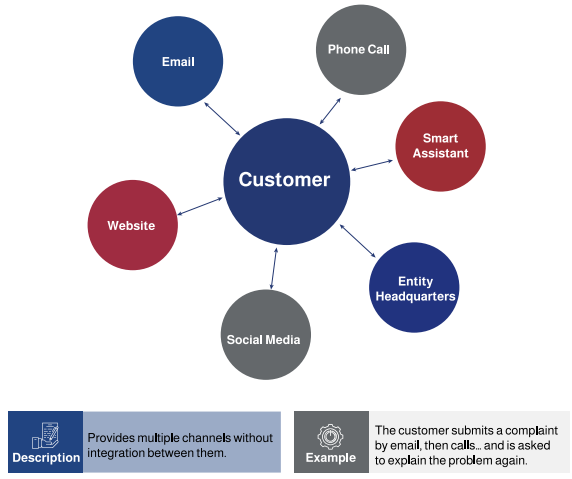

Omni-Channel — Integrated Channels

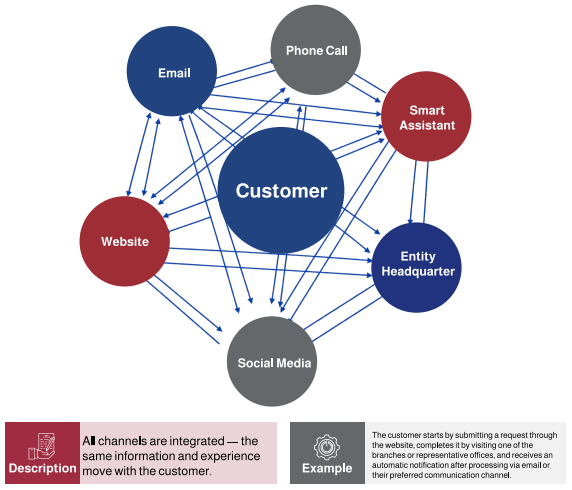

© 2026 Kaizen Consulting. All trademarks are property of their respective owners.
For more information, see the Citation Policy, contact info@kaizen.sa, or call 920004248.

The key differences between the two models can be summarized as follows:

Omni-Channel	Multi-Channel
Connect channels within a single customer journey.	Provides multiple communication channels.
All channels exchange information.	Each channel may operate independently.
The organization retains customer context and interaction history.	Customers repeat their information when moving between channels.
Focuses on the quality of the experience across channels.	Focuses on the availability of channels.
Messaging and service delivery are more consistent.	Messaging and service quality may vary between channels.

Therefore, it is not enough for an organization to claim that it operates multiple channels. The more important question is: Do these channels work together to serve the customer, or does each channel represent a separate experience?

What Does Omnichannel Mean in Practice?

Omnichannel does not simply mean establishing technical connections between systems, nor does it merely involve using modern digital tools. Rather, it represents a redesign of how the customer journey is managed within an organization.

In practice, omnichannel means allowing customers to begin an interaction through one channel and continue it through another without losing the context of the service.
For example, a customer may initiate a request through the website, receive a follow-up by email, and then contact the call center. The employee handling the interaction should be able to see what has already taken place without requiring the customer to explain the details from the beginning.

It also means that customer data, interaction history, requests, feedback, and preferences are accessible to the relevant teams under clearly defined controls, ensuring that each department does not treat the customer as though they were interacting with the organization for the first time.

From this perspective, the omnichannel becomes both an operational and a managerial model. It requires interconnected technology systems, but also depends on collaborative teams, clear procedures, data governance, consistent messaging, and an organizational culture that places the customer at the center of its design.

Why Are Multiple Channels Not Enough?

Organizations may succeed in providing numerous channels yet fail to deliver a unified customer experience. This is because having multiple channels without integration can make the experience more complicated rather than improving it.

© 2026 Kaizen Consulting. All trademarks are property of their respective owners.
For more information, see the Citation Policy, contact info@kaizen.sa, or call 920004248.

Customers do not evaluate an organization based on the number of channels it offers. Instead, they assess the ease of access, speed of response, clarity of information, consistency of service, and the organization's ability to understand their needs without forcing them to repeat steps.

Consequently, having numerous channels may become a burden if they are not connected through a unified approach to customer experience management.

McKinsey emphasizes that the essence of the omnichannel model is to create a unified, customer-centered experience across different channels, whether the interaction takes place through a physical store, website, application, or any other channel (McKinsey & Company, 2022).

Therefore, the real challenge is not introducing another channel but connecting existing channels in a way that makes the customer experience clearer and more seamless.

The Five Pillars of Building a Successful Unified Channel Experience

To implement an effective omnichannel model, organizations must focus on five essential pillars that form the practical foundation of a successful, unified customer experience.

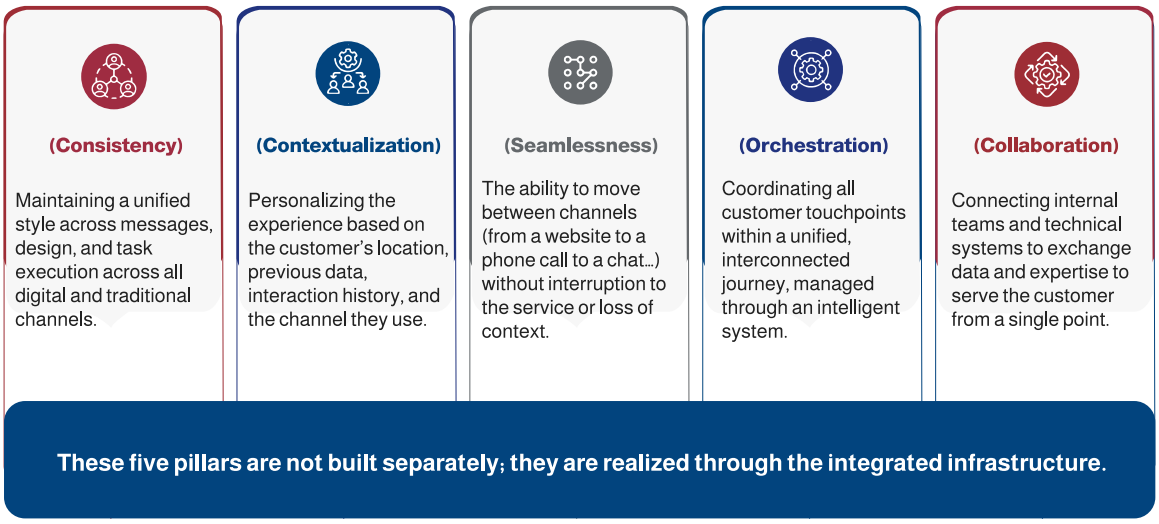

1. Collaboration

Omnichannel depends on the ability of internal teams to work together rather than operating in separate silos. Customer service is not the responsibility of a single team; it involves marketing, sales, customer service, technology, operations, branches, and supporting departments.

© 2026 Kaizen Consulting. All trademarks are property of their respective owners.
For more information, see the Citation Policy, contact info@kaizen.sa, or call 920004248.

Collaboration means ensuring that essential information is available to the relevant teams and that clear mechanisms exist for sharing data and expertise, so customers are not burdened with coordinating between the organization's departments.

2. **Orchestration**

Team collaboration alone is not enough. Customer touchpoints must also be organized within a single journey.

Orchestration means that the organization understands how customers move from one channel to another, when human intervention is required, when self-service is appropriate, and when a request needs to be escalated.

Orchestration is at the heart of the integrated experience because it transforms separate channels into a unified service ecosystem.

3. **Seamlessness**

Seamlessness means enabling customers to move between channels without service interruptions or loss of context. Customers should not have to start from scratch every time they switch communication channels.

A customer moving from a website to a contact center, or from email to a physical branch, expects the organization to know what has already happened.

The less customers need to repeat information, the more they feel that the organization understands their needs and manages their experience professionally.

4. **Contextualization**

An experience cannot be considered integrated if the organization treats every interaction as an isolated event.

Contextualization means using a customer's previous data, interaction history, communication channel, and the nature of their request to gain a more accurate understanding of their needs.

This does not mean excessive use of customer data. Instead, it means using information responsibly to provide more relevant services.

A good customer experience does not begin with the question, "Who is this customer?" but rather with an understanding of "What does this customer need now, and what has happened in their previous interactions?"

5. **Consistency**

© 2026 Kaizen Consulting. All trademarks are property of their respective owners.
For more information, see the Citation Policy, contact info@kaizen.sa, or call 920004248.

Consistency means that an organization maintains a unified approach to messaging, design, service quality, tone of communication, and the information it provides, regardless of the channel being used.

Customers do not distinguish between an organization's social media account, website, contact center, and physical branch. From their perspective, all these channels represent the same organization.

Therefore, any noticeable differences in information, promises, or response quality can weaken trust in the overall experience.

Omnichannel Is Not Just a Technology Project

One common mistake is viewing the omnichannel as a purely technological project that can be addressed by purchasing a new system or launching an additional digital platform.
In reality, technology is an important requirement, but it is not sufficient on its own.

An organization may possess advanced systems yet remain unable to provide an integrated experience if its departments operate in silos, its data is outdated, its customer journey is unclear, or its authorization structures and procedures hinder timely responses.

Therefore, building a successful omnichannel model requires bringing together four interconnected elements:

1. Understanding the customer journey from beginning to end.
2. Connecting data and systems across different channels.
3. Standardizing procedures and messaging to ensure consistency.
4. Empowering teams to make decisions based on clear information.

IBM indicates that the omnichannel experience is closely associated with a customer's ability to interact seamlessly across multiple channels and touchpoints while receiving a unified and consistent experience, regardless of the platform or device used (IBM, n.d.).

When Is an Organization Ready to Implement Omnichannel?

Adopting an omnichannel model does not mean that an organization must immediately transition to a comprehensive and complex system.

Instead, implementation can begin gradually, depending on the organization's maturity, the nature of its services, and the volume of customer interactions it handles.

Organizations can begin with a practical implementation roadmap that includes the following steps:

1. Identify and document all existing customer communication channels.

© 2026 Kaizen Consulting. All trademarks are property of their respective owners.
For more information, see the Citation Policy, contact info@kaizen.sa, or call 920004248.

2. Map the customer journey across these channels.
3. Identify points of interruption, repetition, or poor coordination.
4. Standardize messaging and essential information across channels.
5. Connect critical data between teams and systems.
6. Establish performance indicators that measure the quality of the customer experience, rather than simply the number of interactions.
7. Continuously improve the experience based on customer feedback and operational data.

The transition to the omnichannel does not happen at all times. It is built through successive improvements that make each channel more connected to the others and transform every interaction into part of a clearer and more mature customer journey.

Conclusion

Customer experience is no longer measured by the number of communication channels an organization provides, but by how effectively those channels work together to serve customers through a unified and seamless experience.

An organization operating five disconnected channels may deliver a weaker experience than one operating three well-integrated channels.

This is because the real value lies not in the number of channels, but in their integration, consistency, and ability to move customers from one touchpoint to another without complexity, repetition, or loss of context.

From this perspective, the most important question is no longer: How many communication channels do we have?

Instead, the question has become: Do our channels work together to deliver a single, connected customer experience?

This is where the true value of the omnichannel model lies. It does not simply add another channel to an organization. Rather, it redesigns the relationship between the organization and its customers in a more mature and transparent way, strengthening trust and responsiveness in an environment where customer expectations continue to rise.

References

- IBM (n.d.) *What is Omnichannel Customer Experience?* Available at: https://www.ibm.com/think/topics/omnichannel-customer-experience (Accessed: 8 July 2026).
- McKinsey & Company (2022) *What is omnichannel marketing?* Available at: https://www.mckinsey.com/featured-insights/mckinsey-explainers/what-is-omnichannel-marketing (Accessed: 7 July 2026).

© 2026 Kaizen Consulting. All trademarks are property of their respective owners.
For more information, see the Citation Policy, contact info@kaizen.sa, or call 920004248.

We help governments, nonprofits, education and industry leaders to use our proven research products and services to accelerate growth.

Syndicated Research (Subscriptions)

Insight Essentials (Library Access)
Unlimited reports, monthly brief, email alerts, fast answers for busy teams.

Playbooks Series
Sector playbook chapters with checklists & templates, regular webinars, and capability buidling.

Indicator & Benchmarks Tracker
EGDI/EPI/LOSI, GTMI, GII, NRI, DGI, EFQM, KAQA, ISO, … dashboards with gaps and next steps, climb the rankings.

Trends & Predictions
Curated signals, quarterly trends, annual predictions with “So-What” memos, see around corners.

Commissioned Research

Decision Briefs on Demand
Executive memos, options, costs/risks, next steps, with sourced evidence.

Business Case & TEI Pack
ROI/NPV/TEI models, sensitivity analysis, narrative deck, board-ready optional.

Benchmark & Maturity Assessment
Diagnostic across people/process/tech/policy, peer comparison, heatmaps, prioritized roadmap.

Policy & Impact Research
Baseline, options appraisal, KPI/SROI/VfM, pilot-to-scale plan, regulator-ready impact.

Contact

Kaizen Consulting, P.O. Box 90987, Al Taawun District, Al Taawun Commercial Center, Riyadh 11623, KSA
Phone: 920004248
Email: info@kaizen.sa

© 2026 Kaizen Consulting. All trademarks are property of their respective owners.
For more information, see the Citation Policy, contact info@kaizen.sa, or call 920004248.